



Little Night Leys Court, Pegrum Drive, London Colney, St. Albans, AL2 1FB



Little Night Leys Court, Pegrum Drive, London Colney, St. Albans, AL2 1FB

Guide Price £300,000



Description:

Kings Langley Estates are delighted offer this larger than average first floor apartment which is situated in a prestigious gated development of Napsbury Park. The accommodation comprises: Entrance hallway, spacious 17'3 x 16'3 living room, bedroom and a three piece bathroom. The property has a stylish modern interior with stunning views looking out to rolling countryside. Additional benefits are two allocated parking spaces which is ideal of knowing there is someone to park for you and your guests. Pegrum Drive is suitably located for the motorway networks and the Colney Fields retail park. St Albans city centre, with its varied shopping and leisure facilities is only a short distance away. Viewings come strongly advised by an appointment only basis.

- First Floor Apartment
- Spacious Double Bedroom
- Gated Development
- Two Allocated Parking Spaces
- No Upper Chain

Additional Information:

Location: Within easy access to the M25.

Viewings;

By appointment only, via Kings Langley Estates - Call 01923 947373

"With over 28 years experience within the property industry I have a wealth of knowledge in delivering exemplary and unsurpassed discretionary customer service to all clientele"

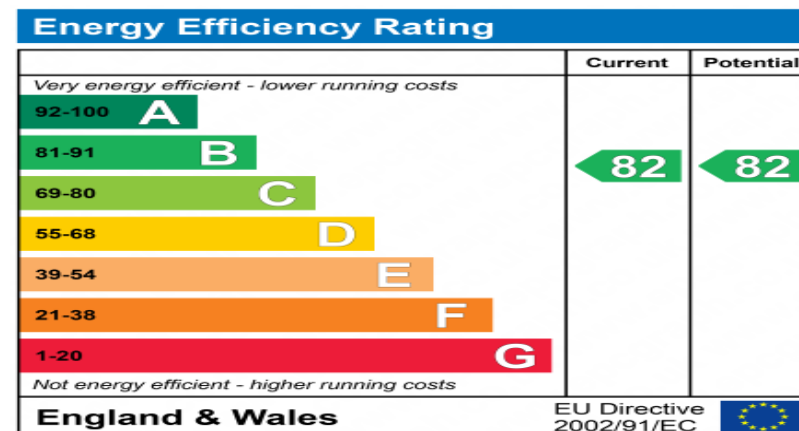

David Freeman
Director







Kings Langley Estates wishes to inform prospective buyers and tenants that these particulars are a guide and act as information only. All our details are given in good faith and believed to be correct at the time of printing but they don't form part of an offer or contract. No employee of the company has authority to make or give a representation or warranty in relation to this property. All fixtures and fittings, whether fitted or not are deemed removable by the vendor unless stated otherwise and room sizes are measured between internal wall surfaces, including furnishings.

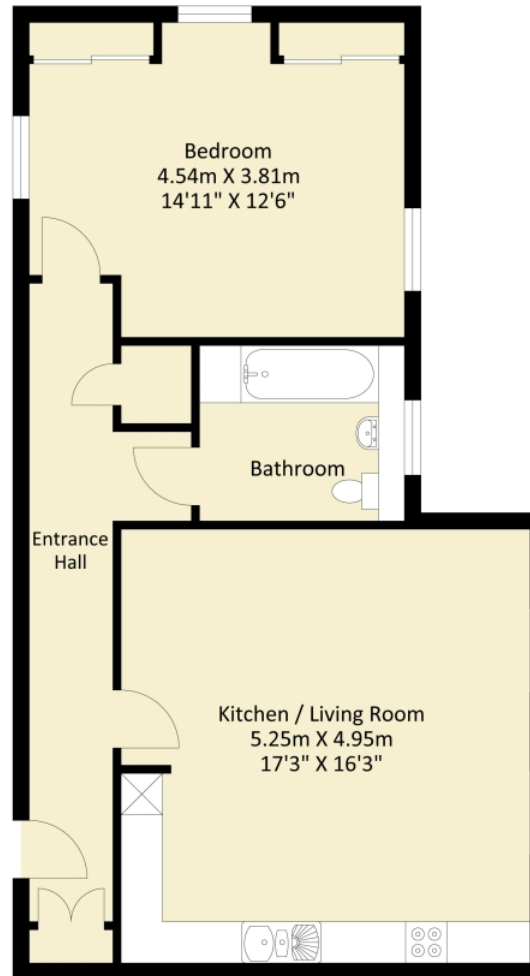

First Floor
Approximate Floor Area
644.90 sq. ft
(59.91 sq.m)

Approximate Gross Internal Area = 59.91 sq m / 644.90 sq ft
Illustration for identification purposes only, measurements are approximate, not to scale.

Kings Langley 07923 947373 - Hemel Hempstead 01442 979898
info@kingslangleyestates.co.uk - www.kingslangleyestates.co.uk
Kings House Business Centre, Home Park Estate, Station Road, Kings Langley, WD4 8LZ

Registered office: As above. Registered in England and Wales No: 15251081



**KINGS LANGLEY
ESTATES**

FOR A FREE NO OBLIGATION VALUATION OF YOUR HOME CALL
01923 947373 OR 01442 979898